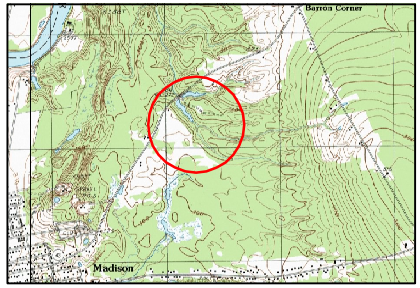

USGS MAP
'Not to Scale'

C-1
r=3211.15'
a=200.41'
cd=200.37'
cb=N39°26'21"E
d=3~34'33"

C-2
r=2031.81'
a=177.75'
cd=177.69'
cb=N38°36'31"E
d=5~00'45"

C-3
r=1310.90'
a=654.51'
cd=647.74'
cb=N52°51'54"E
d=28~36'25"

C-4
r=18350.03'
a=989.17'
cd=989.05'
cb=N68°22'53"E
d=3~05'19"

Maine St. - Park Street

N/F Maura A. Murphy
Book 1728
Page 97

N47°23'E
50.93'
N44°41'32"E
N42°02'00"E
N42°02'00"E
S22°20'E
N42°02'00"E
N42°02'00"E
N42°02'00"