

Curve Data

(C-1)	R=123.77' C=23.57° L=123.77' Chord=23.57'
(C-2)	R=123.77' C=23.57° L=123.77' Chord=23.57'
(C-3)	R=123.77' C=23.57° L=123.77' Chord=23.57'

Bearings & Distances (1/4"=1')

(1)	S16°32'30"W	208.87'	(8)	S78°46'28"E	90.00'
(2)	N72°03'57"W	178.22'	(9)	S10°23'46"W	190.00'
(3)	S14°42'07"W	183.62'	(10)	N78°46'28"W	200.00'
(4)	N72°16'14"W	182.82'	(11)	S9°46'34"W	64.34'
(5)	S77°03'36"W	203.46'	(12)	S80°00'01"E	134.00'
(6)	N78°36'24"W	90.00'	(13)	S18°02'08"E	24.79'
(7)	S12°17'30"W	31.36'			

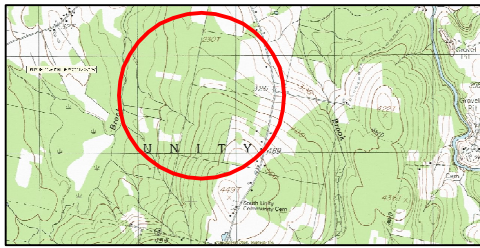

Total Acreage: 247.7 Acres
 Easement Area:
 Parcel One: 211.2 Acres
 Parcel Two: 13.5 Acres
 Total Easement Area: 224.7 Acres

LEGEND

IRON ROD FOUND	STONE WALL
IRON PIPE FOUND	WIRE FENCE
GRANITE MONUMENT FOUND	SLANDRILL
NIP REBAR PILE FOUND	CONCRETE
UTILITY POLE	CATCH BASIN
SLY HIGHWAY	SEWER PIPE
OVERHEAD UTILITY LINE	SAWYER LUMBER
BLOW DOWN ELECTRIC	SAWYER PUMP SERVICE
LIGHT	SAWYER LINE
HYDRANT	CELEBRATE
WATER VALVE	TRAVELER
WELL	SEARCH
UNDERGROUND WARNING	APPROVED WINDMILL SITE
SIGN	TEST PIT
EXISTING CONTOUR	CONIFEROUS TREE
EASEMENT AREA BOUNDARY	DECIDUOUS TREE
APPARENT PROPERTY LINE	VEGETATION
ABUTTERS ADJACENT LINE	WETLANDS

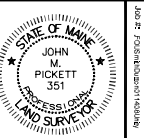

PLAN PREPARED BY:
Boynnton & Pickett L.L.C.
 PROFESSIONAL LAND SURVEYOR
 922 East River Road Skowhegan, Maine 04976
 Phone: (888) 474-0018 Fax: 207-474-8183
 Email: whboynnton@aol.com

RECORD OWNER:
 David R. Smith & Deborah J. Dutton
 ADDRESS:
 156 Albion Road
 Unity, Maine 04988

SHEET TITLE:
Final Plan
 SITE LOCATION:
 Quaker Hill Road
 Unity, Maine 04988
 Tax Map # 9 Lot 11
 Tax Map # 8 Lot 28
 SCALE:
1" = 300'
 DATE:
 January 14, 2008

STATE OF MAINE
 Made ss. Registry of Deeds
 Received _____ 20____
 at _____ Co. _____, Me. and Recorded
 in Plan File _____ Page _____
 Attest:
 Register